Computer Science Course Sequence
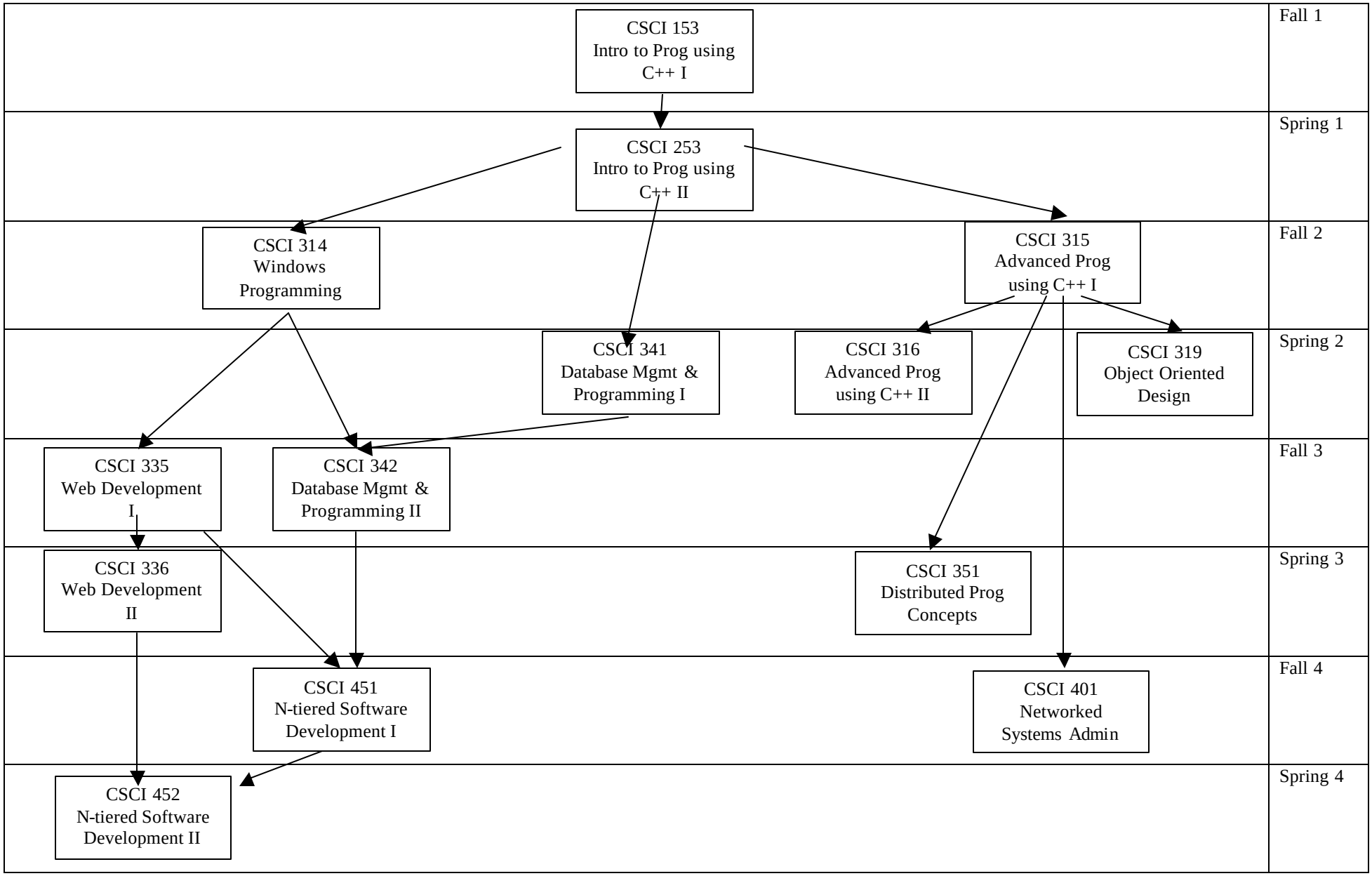
1/18/02